- Case Study: ICEGATE Currency Exchange Rate Automation
  - From Daily Manual Updates to Fully Automated Compliance
  - The Daily Grind
  - Why This Stayed Manual for Years
  - The Gen AI Solution
    - Morning: Architecture & Scraping (4 hours)
    - Afternoon: Edge Cases & Testing (4 hours)
  - Technical Challenges & Solutions
    - Challenge 1: Government Website Reliability
    - Challenge 2: PDF Table Extraction
    - Challenge 3: Date Logic Complexity
    - Challenge 4: Zoho API Rate Limiting
    - Challenge 5: Feed Conflict Management
  - The Final System
    - System Architecture
  - The Impact
    - Time Savings
    - Accuracy & Compliance
    - Flexibility
    - Business Value
  - Key Learnings
    - What Made This Possible
    - What Required Human Judgment
    - The AI-Human Partnership
    - The Empowerment Factor
  - What's Next
  - Technical Details
  - Conclusion

Case Study: ICEGATE Currency Exchange Rate Automation

From Daily Manual Updates to Fully Automated Compliance

Organization: Bitkraft Technologies LLP
Challenge: Daily manual currency rate updates from government sources
Solution: Automated ICEGATE scraping and Zoho Books integration
Timeline: Built in 1 day using Gen AI assistance
Impact: 90-120 hours saved annually, 100% compliance with official rates

---

The Daily Grind

Every morning, someone on our team had to:

1. **Visit ICEGATE website** (Indian Customs EDI Gateway)
2. **Find the latest circular** with exchange rates
3. **Download the PDF** (if available)
4. **Extract rate data** from tables
5. **Log into Zoho Books**
6. **Manually update** each currency rate
7. **Verify** the updates were saved correctly

Time required: 15-20 minutes daily
Annual time: 90-120 hours
Error risk: High (manual data entry)
Compliance risk: Missing updates meant incorrect accounting

For international transactions, using the wrong exchange rate isn't just inconvenient—it's a compliance issue. The Indian government mandates using ICEGATE rates for customs and certain accounting purposes.

Why This Stayed Manual for Years

I knew automation was possible. The solution was conceptually straightforward:

- Scrape ICEGATE website for latest circular
- Parse PDF to extract rate tables
- Update Zoho Books via API
- Schedule daily via cron

The traditional development estimate: 1-2 weeks

The barriers:

- **Government website complexity**: ICEGATE's structure changes unpredictably
- **PDF parsing challenges**: Government PDFs have inconsistent formatting
- **Date logic**: Finding the "applicable" circular for a given date isn't trivial
- **API integration**: Zoho Books exchange rate API has quirks
- **Reliability**: System needs to handle failures gracefully

Estimated cost: ₹1-1.5 lakhs in developer time

For a 15-minute daily task. Again, the ROI was questionable for a small team.

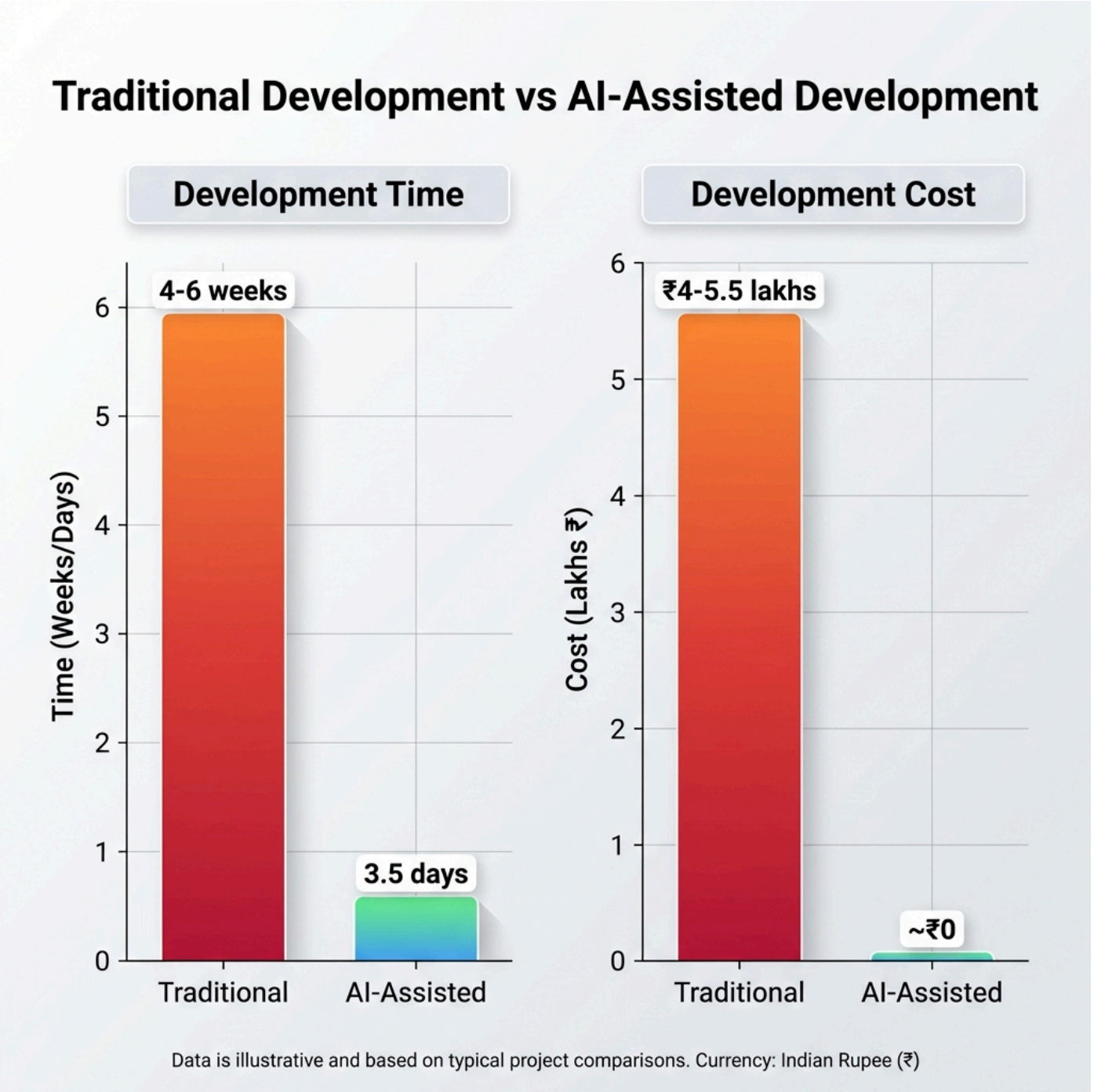

The Gen AI Solution

Working with AI, I built a complete automation pipeline in **1 day** that:

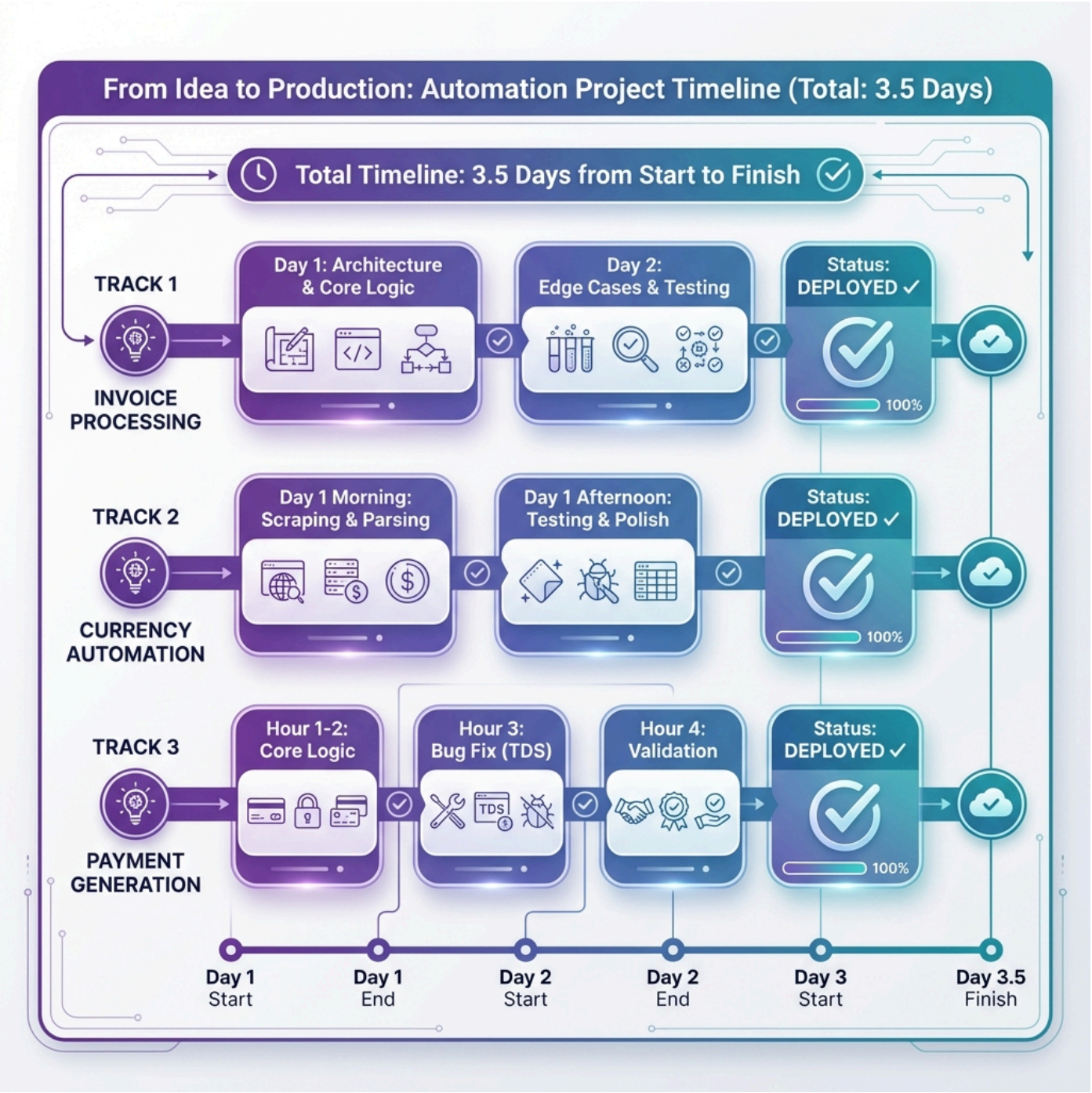

Key Features Delivered: Not a prototype. A production-ready system that's been running daily since.

Morning: Architecture & Scraping (4 hours)

My role: Designed the system based on experience with unreliable data sources

System architecture:

1. **Scraper**: Fetch ICEGATE circular list
2. **Parser**: Extract rates from PDF using regex patterns
3. **Updater**: Push rates to Zoho Books via API
4. **Orchestrator**: Coordinate the pipeline with error handling
5. **Scheduler**: Cron-ready shell wrapper

AI's role: Implemented the Python scraping, parsing, and API integration code

The collaboration: I specified the resilience requirements (fallbacks, retries, validation). AI wrote the implementation.

Afternoon: Edge Cases & Testing (4 hours)

My role: Tested with historical circulars, identified failure modes, designed solutions

Edge cases discovered:

- Circular URLs change format periodically
- PDF tables have varying column structures
- Some dates don't have circulars (weekends, holidays)
- Zoho API has rate limiting
- Conflicting exchange rate feeds in Zoho

AI's role: Implemented fixes for each edge case as I identified them

The collaboration: My experience told me what could break. AI implemented the defensive patterns.

Technical Challenges & Solutions

Challenge 1: Government Website Reliability

Problem: ICEGATE's website structure changes without notice. A scraper that works today might break tomorrow.

My Solution: Multi-pattern scraping with fallbacks

- Primary pattern: Current URL structure
- Fallback pattern 1: Previous URL structure
- Fallback pattern 2: Regex-based circular discovery
- Graceful degradation: If all fail, use cached rates and alert

Why my experience mattered: I've built enough web scrapers to know that government websites are particularly unreliable. I designed resilience from day one.

AI's contribution: Implemented the pattern matching and fallback logic perfectly.

Challenge 2: PDF Table Extraction

Problem: Government PDFs don't follow consistent formatting. Column positions, headers, and spacing vary between circulars.

My Solution: Regex-based extraction with fuzzy matching

- Pattern 1: Standard table format
- Pattern 2: Alternate table format (seen in older circulars)
- Validation: Check extracted rates are within reasonable ranges
- Error handling: If extraction fails, log details for manual review

Why my experience mattered: I knew that trying to parse PDFs perfectly is a fool's errand. Better to have multiple patterns and validation.

AI's contribution: Generated robust regex patterns and validation logic.

Challenge 3: Date Logic Complexity

Problem: Finding the "applicable" circular for a given date isn't straightforward. Rates are published irregularly, and you need the most recent circular before your target date.

My Solution: Smart circular discovery algorithm

- Fetch all available circulars
- Parse dates from circular names/metadata
- Find the most recent circular ≤ target date
- Handle edge cases (future dates, very old dates)

Why my experience mattered: This is business logic that requires understanding how exchange rates work. The AI had no context—I provided the complete specification.

AI's contribution: Implemented the date comparison and selection logic flawlessly.

Challenge 4: Zoho API Rate Limiting

Problem: Updating multiple currencies in rapid succession could hit Zoho's API rate limits.

My Solution: Batching and retry logic

- Update currencies sequentially with small delays
- Exponential backoff on rate limit errors
- Comprehensive logging for debugging
- Transaction-like behavior (all or nothing)

Why my experience mattered: I've dealt with rate-limited APIs for decades. I knew exactly what patterns to use.

AI's contribution: Implemented the retry logic and exponential backoff perfectly.

Challenge 5: Feed Conflict Management

Problem: Zoho Books has built-in exchange rate feeds. If enabled, they conflict with our custom rates, causing confusion.

My Solution: Automatic feed detection and disabling

- Query Zoho for active exchange rate feeds
- Identify feeds that overlap with our currencies
- Automatically disable conflicting feeds
- Log actions for audit trail

Why my experience mattered: I anticipated this conflict because I understand how Zoho Books works. A less experienced developer might have missed this entirely.

AI's contribution: Implemented the feed management API calls seamlessly.

The Final System

What it does:

1. **Fetch circular list** from ICEGATE website
2. **Find latest circular** (or circular for specific date)
3. **Download PDF** circular
4. **Extract exchange rates** using regex patterns
5. **Validate rates** (range checks, required currencies)
6. **Disable conflicting feeds** in Zoho Books
7. **Update currency rates** via Zoho API
8. **Save rates** to local JSON for caching
9. **Log results** for monitoring

Usage:

```
# Update with latest rates
./src/currency_exchange/run_daily.sh

# Update for specific date
python3 src/currency_exchange/run_automation.py --date 2026-02-05
```

System Architecture

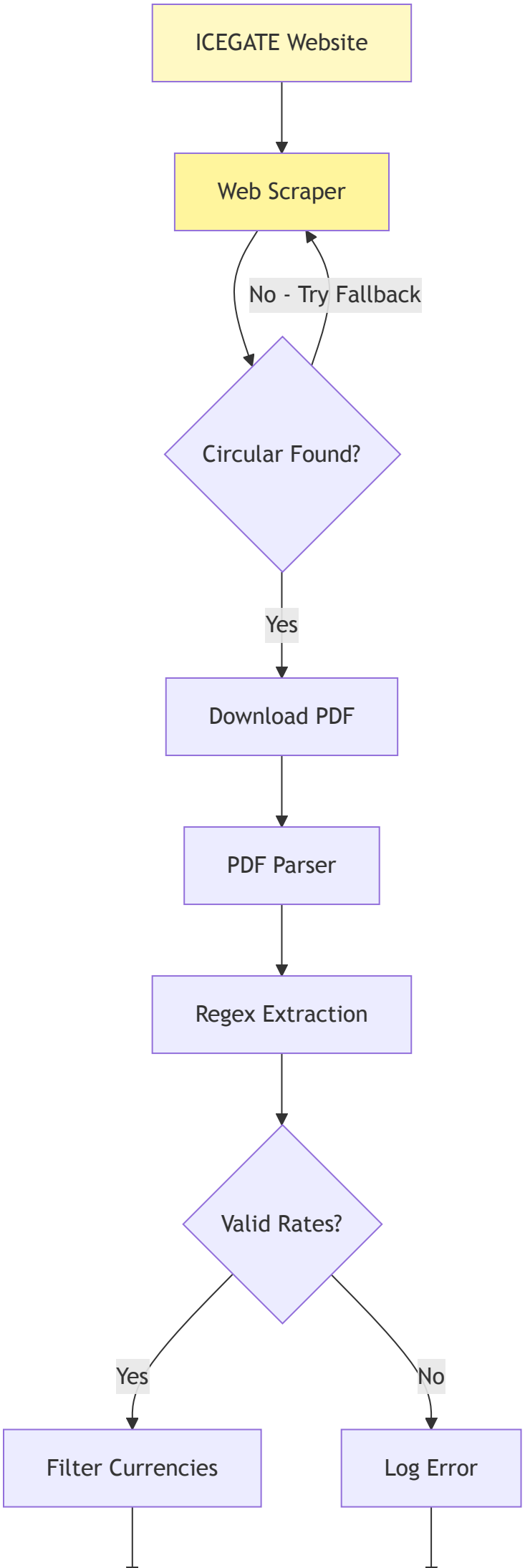
ICEGATE Website
Web Scraper
No - Try Fallback
Circular Found?
Yes
Download PDF
PDF Parser
Regex Extraction
Valid Rates?
Yes
No
Filter Currencies
Log Error

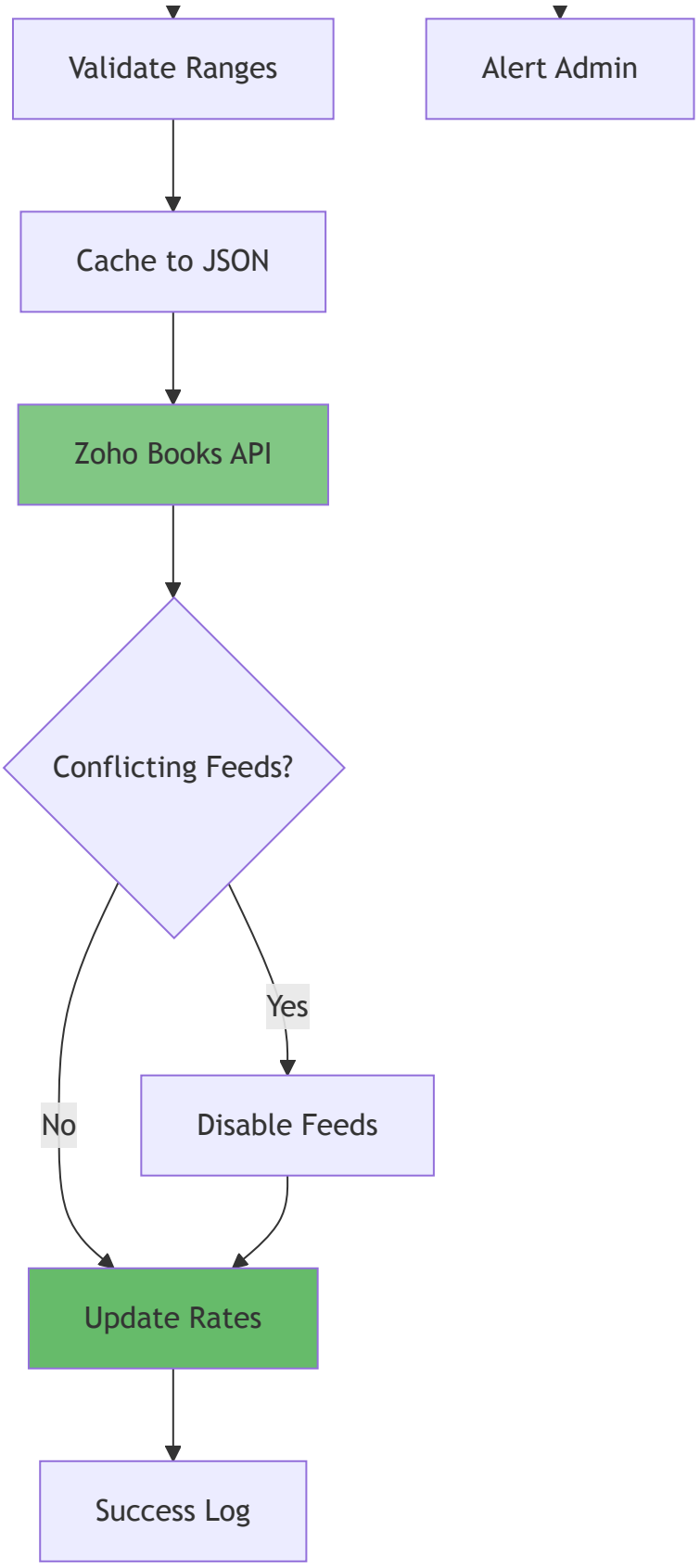

---# Schedule daily at 9 AM crontab -e 0 9 * * * /path/to/run_daily.sh >> /tmp/zoho_cron.log 2>&1

```
**Configuration** (via `.env`):

```bash
TARGET_CURRENCIES=USD,EUR,GBP,AUD  # Configurable currency list
```
```

The Impact

Time Savings

- **Before**: 15-20 minutes daily
- **After**: 0 minutes (fully automated)
- **Annual savings**: 90-120 hours

Accuracy & Compliance

- **Before**: Occasional missed updates, manual entry errors
- **After**: 100% compliance with official ICEGATE rates
- **Audit trail**: Complete logs of all updates

Flexibility

- **Historical rates**: Can fetch rates for any past date on demand
- **Configurable**: Easy to add/remove currencies
- **Reliable**: Runs daily without intervention

Business Value

- **Development cost**: 1 day of my time
- **Traditional cost**: ₹1-1.5 lakhs
- **Ongoing savings**: 90-120 hours annually
- **Compliance**: Zero-risk official rate usage

Key Learnings

What Made This Possible

1. **Experience with unreliable data sources**: I knew government websites need defensive scraping
2. **Domain knowledge**: Understanding how exchange rates work and when they're published
3. **API expertise**: Knowing Zoho's quirks and rate limiting behavior
4. **Rapid iteration**: AI let me test scraping patterns in minutes
5. **Proactive design**: Anticipating feed conflicts and edge cases upfront

What Required Human Judgment

- **Resilience strategy**: How to handle website changes and failures
- **Date logic**: What "applicable rate" means for a given date
- **Validation rules**: What exchange rate ranges are reasonable
- **Conflict resolution**: How to handle competing rate sources
- **Monitoring**: What to log and how to alert on failures

The AI-Human Partnership

AI excelled at:

- Web scraping implementation
- Regex pattern generation
- API integration code
- Error handling boilerplate
- Logging and monitoring setup

I excelled at:

- System architecture
- Resilience design
- Business logic specification
- Edge case identification
- Integration strategy

Together: We built in 1 day what would have taken 1-2 weeks traditionally.

Cost: Minimal vs ₹1-1.5 lakhs

The Empowerment Factor

This project exemplifies how **domain knowledge + AI = rapid innovation**.

I'd been doing this task manually for years. I knew exactly:

- Where to find the data
- What could go wrong
- How to validate results
- What edge cases existed

The AI didn't need to figure any of that out. It just needed clear instructions to turn my knowledge into code.

The result: A production system built in a single day that saves 90-120 hours annually.

This is empowerment in its truest form. Not AI replacing expertise, but AI amplifying it to achieve what was previously economically unviable.

What's Next

With currency automation working flawlessly, I'm exploring:

- **Multi-source rate validation** (cross-checking ICEGATE with other sources)
- **Predictive rate alerts** (notify when rates change significantly)
- **Historical rate analytics** (identify trends and patterns)
- **Automated reconciliation** (match transactions to applicable rates)

Projects that would have taken weeks are now achievable in days.

Technical Details

Technology Stack:

- **Language**: Python 3.x
- **Web Scraping**: BeautifulSoup, requests
- **PDF Parsing**: PyPDF2, regex
- **API**: Zoho Books REST API
- **Scheduling**: Cron
- **Storage**: JSON file caching

Code Metrics:

- **Lines of Code**: ~600
- **Development Time**: 1 day
- **Traditional Estimate**: 1-2 weeks
- **Cost Savings**: ₹1-1.5 lakhs

Repository: https://github.com/Bitkraft-Technologies-LLP/bitkraft-zoho-automation-suite

---

Conclusion

This case study demonstrates that **Gen AI makes previously unviable automation economically feasible**.

A 15-minute daily task didn't justify 1-2 weeks of development. But with AI assistance, it justified 1 day—and the ROI is immediate and ongoing.

The key insight: **AI doesn't replace experience; it executes it at superhuman speed.**

My 25 years of experience meant I could:

- Design a resilient system from day one
- Anticipate edge cases before they occurred
- Specify precise technical requirements
- Validate outputs for correctness

The AI just needed to implement what I specified. And it did so flawlessly.

For small organizations like Bitkraft, this is transformative. We can now build custom automation that fits our exact needs, without the traditional cost barriers.

The only limit is imagination.

Author: Aliasger, Founder, Bitkraft Technologies LLP
Date: February 6, 2026
Development Time: 1 day
Annual Impact: 90-120 hours saved, 100% compliance